

THE CITY OF NAPOLEON

BUILDING & ZONING DEPARTMENT

255 W. RIVERVIEW

(419)592-4010

Building Permit

Permit Number: BP2006-52

Page 1 of 1

Printed: 7/11/2006

ADDRESS:

1126 Oakwood Ave.

Applicant

Approval Date: 7/11/2006

Name: Chris & Heather Smart

Address: 1126 Oakwood Ave
Napoleon, OH 43545

Phone: 419-592-0672

Owners

Name: Mr. Chris & Heather Smart

Phone: 419-592-0672

Address: 1126 Oakwood Ave
Napoleon, OH 43545

Contractors

Fees and Receipts:

Number	Description	Amount
FEE2006-294	Building Permit Fee (Auto)	\$10.00
Total Fees:		\$10.00
RCPT2006-137		\$10.00
Total Receipts:		\$10.00

FENCE

0
0



APPLICANTS SIGNATURE:

Heather Smart

DATE:

7-11-06

SURVEY OF LOT NUMBERED 1 IN JAMES BRENNAN'S FIRST ADDITION TO THE VILLAGE, (NOW CITY) OF NAPOLEON, HENRY COUNTY, OHIO.

Scale 1" = 50'

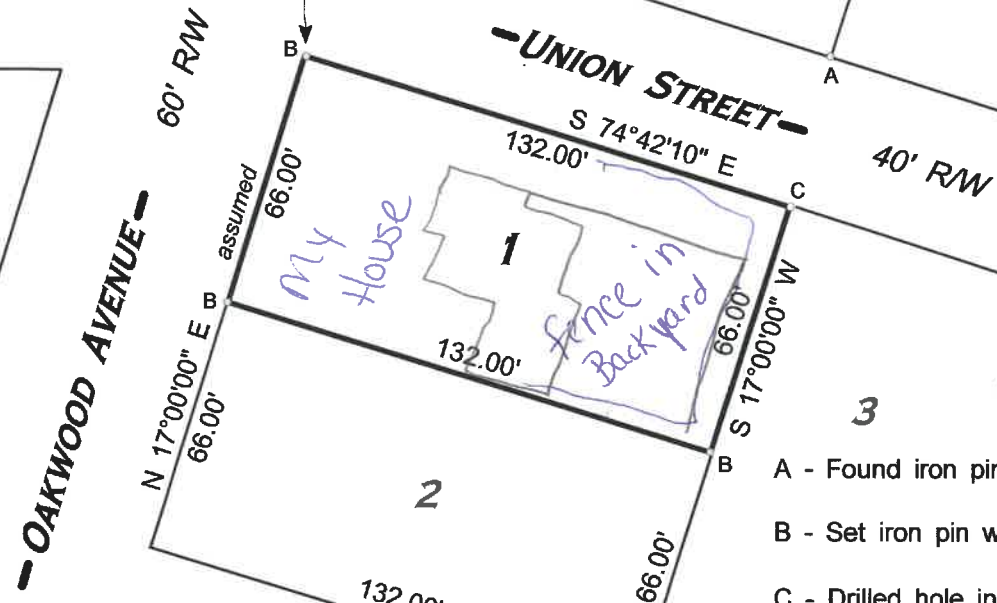
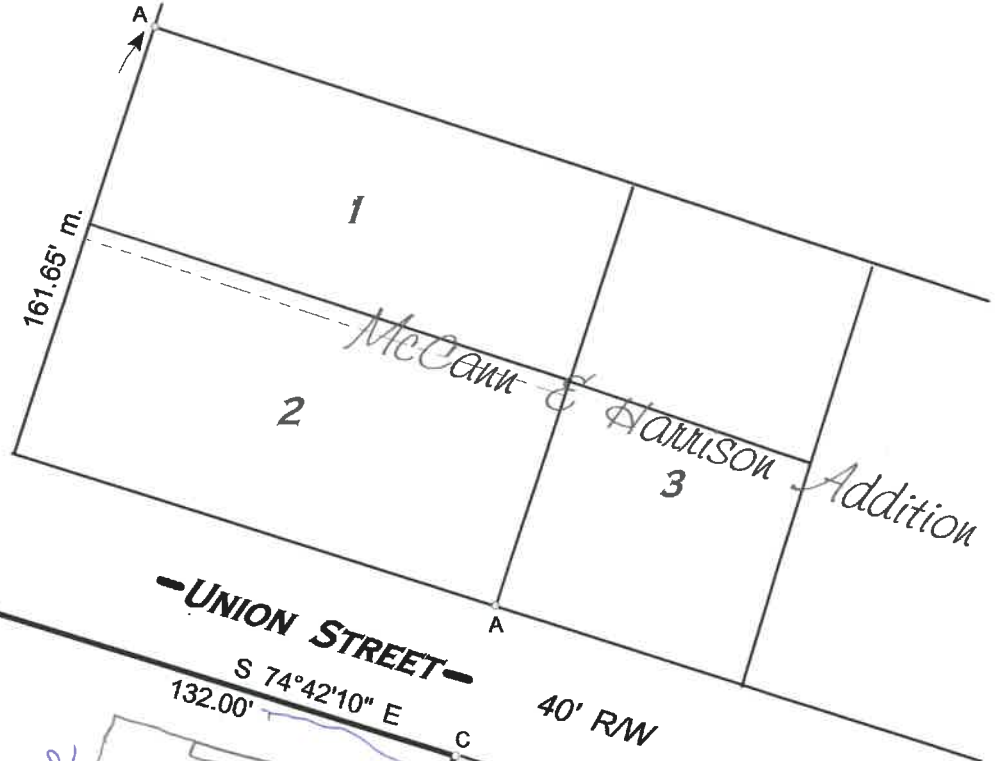

LEGEND

- A - Found iron pin w/cap from previous survey.
- B - Set iron pin w/cap this survey.
- C - Drilled hole in concrete sidewalk this survey.

Reference Plat: Slide 7
Henry County Recorder's Record of Plats.

James Brennan's 1st Addition

JULY 2006 8

I HEREBY CERTIFY THIS SURVEY TO BE CORRECT TO THE BEST OF MY KNOWLEDGE.

Herbert Behrman

HERBERT BEHRMAN, REG. SURVEYOR No. 5778
7-234 ROAD D, HAMLER, OHIO 43524

MAUMEE & WESTERN RAILROAD

CITY OF NAPOLEON GENERAL PERMIT APPLICATION

THIS APPLICATION IS FOR RESIDENTIAL CONSTRUCTION INCLUDING BUILDING, ELECTRICAL, PLUMBING, MECHANICAL, DEMOLITIONS, REMODELING.

DATE: 7-11-06 JOB LOCATION: 1126 Oakwood Ave. Napoleon

OWNER: Chris & Heather Smart PHONE: 592-0672

OWNER ADDRESS: 1126 Oakwood Ave. CITY: Napoleon ZIP: 43545

CONTRACTOR: Self

PHONE #: _____ CELL PHONE# 9660-1450

CONTRACTOR LICENSED WITH THE CITY OF NAPOLEON?: YES NO:

Is any of the above job going to be subcontracted out? Yes No:

If yes to whom: _____

DESCRIPTION OF WORK TO BE PERFORMED: 4ft. fence

ESTIMATED COMPLETION DATE: 8-31-06

PLEASE MARK THE TYPE OF WORK YOU WILL BE PERFORMING

- | | |
|---|--|
| <input type="checkbox"/> A/C ADD ON | <input type="checkbox"/> REMODELING |
| <input type="checkbox"/> BOILER REPLACEMENT | <input type="checkbox"/> ROOFING |
| <input type="checkbox"/> CURBING | <input type="checkbox"/> SEWER REPAIRS** |
| <input type="checkbox"/> DECKS * | <input type="checkbox"/> SIDEWALK* |
| <input type="checkbox"/> DRIVEWAY* | <input type="checkbox"/> SIDING |
| <input type="checkbox"/> ELECTRICAL SERVICE UPGRADE | <input type="checkbox"/> STORAGE SHED* |
| <input type="checkbox"/> ELECTRICAL SERVICE NEW | <input type="checkbox"/> SWIMMING POOL* |
| <input checked="" type="checkbox"/> FENCE* | <input type="checkbox"/> FURNACE REPLACEMENT |
| <input type="checkbox"/> ADDITIONS* | <input type="checkbox"/> TEMP ELECTRIC |
| <input type="checkbox"/> FURNACE NEW | <input type="checkbox"/> WATER TAP (size _____") |
| <input type="checkbox"/> LAWN METER | <input type="checkbox"/> WINDOWS |
| <input type="checkbox"/> PLUMBING | <input type="checkbox"/> ZONING |

*PLEASE INCLUDE A PICTURE SHOWING MEASUREMENTS FROM EXISTING STRUCTURES AND PROPERTY LINES. INDICATING THE TYPE OF WORK YOU WISH TO PERFORM.

** IF WORK REQUIRES GOING INTO THE STREET A STREET BOND IS REQUIRED!

FOR PERMIT COSTS PLEASE FILL OUT REVERSE SIDE.